

FILED  
GREENVILLE CO. S. C.  
JAN 4 4 32 PM '83  
DONNIE S. TANKERSLEY  
R.M.C.

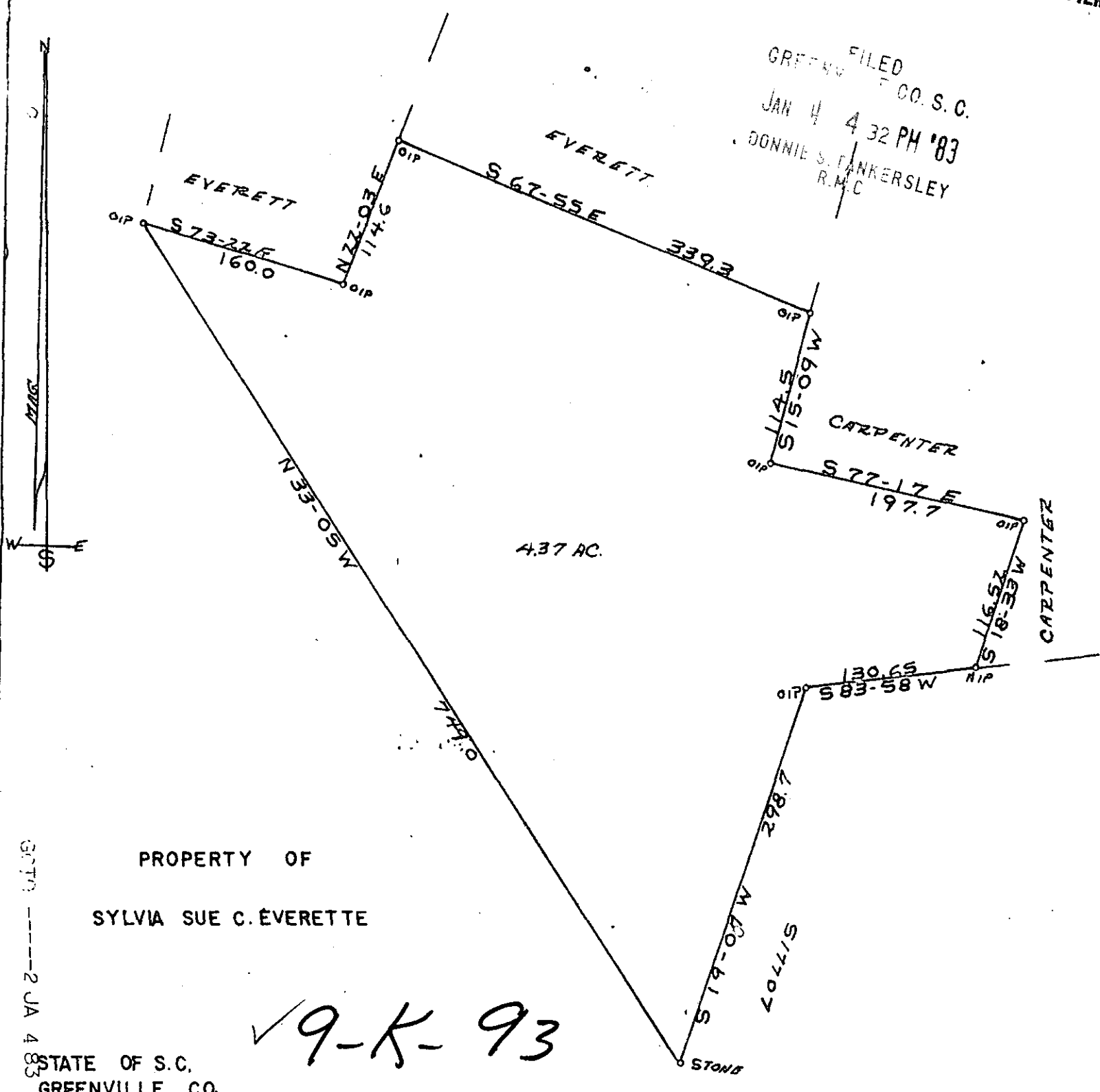

PROPERTY OF  
SYLVIA SUE C. EVERETTE

✓ 9-K-93

3079  
-----2 JA 4 83  
307

STATE OF S. C.  
GREENVILLE CO.

16336

THE ABOVE PROPERTY IS LOCATED TWO MILES SOUTH EAST OF DOUBLE SPRINGS BAPTIST CHURCH, IN ONEAL TOWNSHIP.

Scale 1" = 100'  
3.00 OCT  
PARTY CHIEF  
FRANK DUNCAN

*T. Craig Keith*  
 T. CRAIG KEITH  
 Notary Public  
 South Carolina

Date 8/20/82  
Reg No. 1712 L.S.